

ADİYAMAN İL MİLLİ EĞİTİM MÜDÜRLÜĞÜ

İNGİLİZCE TEKRAR FÖYÜ

1. SINIF

1. ÜNİTE

**ADİYAMAN
2020**

Bu Çalışma İl Milli Eğitim Müdürlüğü'nün Koordinasyonunda

Gölbaşı Mimar Sinan Ortaokulu,

Sincik 15 Temmuz Ortaokulu ve

Samsat Merkez Ortaokulunun

Katkılarıyla hazırlanmıştır.

DERS: İNGİLİZCE**SINIF DÜZEYİ:7****ÜNİTE NO:1****ÜNİTE ADI: APPEARANCE AND PERSONALITY****APPEARANCE AND PERSONALITY****PERSONALITY (karakter – kişilik özellikleri)**

Funny	Komik
Lazy	Tembel
Shy	Utangaç
Hardworking	Çalışkan
Rude	Kaba
Kind	Kibar
Serious	Ciddi
Optimistic	İyimser
Busy	Yoğun

Generous	Cömert
Clever	Zeki
Friendly	Canayakın
Helpful	Yardımsever
Stingy	Cimri
Intelligent	Zeki
Sensitive	Hassas
Pessimistic	Kötümser
Honest	Dürüst

PHYSICAL APPEARANCE (FİZİKİ GÖRÜNÜŞ)

Beautiful	Güzel
Tall	Uzun
Fat	Şişman
Slim	İnce
Handsome	Yakışıklı

Ugly	Çirkin
Short	Kısa
Thin	Zayıf
Overweight	Aşırı kilolu

Birinin dış görünüşünü sorarken "What does he/ she look like" ifadesini kullanırız.

Ali is a kind boy. He likes helping old people.

(Ali kibar bir çocuktur. Yaşlılara yardım etmeyi sever.)

She is too shy. She can't talk to her teacher easily.

(O çok utangaçtır. Öğretmeniyle kolay konuşamaz.)

Selin likes sharing everything. She is a generous person.

My sister can play basketball very well. Because she is very tall.

Everybody admires Suzan. She is a very beautiful girl.

BİRİSİNİN NASIL BİRİ OLDUĞUNU SORARKEN;

What is he / she like? Sorusunu kullanırız.

A: What is your sister like?

B: She is very helpful and honest.

A: What's Angelina like? (Angelina nasıl birisidir?

B: She is stingy. (O cimridir.)

EYES - GÖZLER

Brown	Blue	Green	Hazel	Black
Kahveren.	Mavi	Yeşil	Ela	Siyah

Gözlerimizden bahsederken "have got" ya da "has got" kullanırız.

I have got brown eyes. (Kahverengi gözlerim var.)

My mother has got green eyes.(Annemin yeşil gözleri var.)

HAIR – SAÇ

Short	long	Straight	Wavy	Curly
Kısa	uzun	Düz	Dalgalı	kıvrık

Saçımızdan bahsederken “have got” ya da “has got” kullanırız.

- I have got short black hair. (benim kısa siyah saçlarım var.)

- Sally has got long curly blond hair. (Sally'nin uzun kıvrık sarı saçları var.)

Örneklerde gördüğümüz gibi saçımızı tanımlarken kullandığımız kelimeleri şöyle sıralayabiliriz;

“BOYU – ŞEKLİ – RENGİ”.

HEIGHT – WEIGHT (BOY – KİLO)

Short	Of medium height	Tall	Thin/slim	Of medium weight	Fat	Overweight
Kısa	Orta boylu	Uzun	Zayıf/ ince	Orta kilolu	Şişman	Aşırı kilolu

Boydan ve kilodan bahsederken “am, is, are” kullanırız.

- I am of medium height and thin.

(Orta boylu ve zayıfım.)

- My mother is short and slim.

(Annem kısa ve incedir.)

PART A

MULTIPLE CHOICE QUESTIONS

1. Orhan is a/an.....student because he always breaks something at the school

A) generous B) clumsy
C) outgoing D) handsome

2. **MEHMET:** What do you think about hakan?

AHMET: I think he ishe comes to the meeting on time

A) sincere B) honest
C) punctual D) thoughtful

3. I think Merve isgirl because she doesn't share anything with her friends.

A) polite B) overweight
C) helpful D) selfish

4. Ahmet always tells the truth. He is _____.

A) clever B) clumsy
C) honest D) easygoing

5. Mustafa has many friends and he likes meeting with them. He is _____ .

A) slim B) outgoing
C) medium-weight D) stubborn

6. I think Merve is not the best _____ for class presidency because she is selfish and rude.

A) athletic B) candidate
C) sister D) parent

7. My brother is **not** a(n) _____ boy. He never agrees to anything.

A) easygoing B) stubborn
C) tall D) well-built

8. A : Do you like easygoing people ?

B : Yes. It is very easy to _____ .

A) get along with them
B) do everything for us
C) disagree on something
D) get presents from them

9. My sister is very clumsy. She always _____

- A) does everything for customers
- B) kind and friendly
- C) drops something on the floor
- D) pays for our meals

10. My sister has a hard time combing her hair.

She has _____ hair.

- A) straight
- B) curly
- C) blonde
- D) black

11. My grandfather is _____ with his money.

He buys gifts for us and helps poor people.

- A) stubborn
- B) generous
- C) selfish
- D) fat

12. A : What does Mert look like ?

B : He is _____ .

- A) friendly and generous
- B) tall and well-built
- C) funny and easygoing
- D) kind and outgoing

13. **ALİ:** What is she like?

AHMET:.....

- A) she is plumb
- B) she is short
- C) she is outgoing
- D) she is thin

14. Karışık verilen kelimelerin doğru ve anlamlı sıralanmasının verildiği seçeneği işaretleyiniz.

is/than/a/car/faster/bike/a

- A) a bike is faster than a car
- B) a car is faster than a bike
- C) a car is more fast than a bike
- D) a bike is fastier than a car

15. Verilen kelimelere uygun düşecek başlığı işaretleyiniz.

.....

Selfish
Outgoing
Helpful

- A) hair style
- B) physical appearance
- C) personality
- D) age

16. A:.....?
B: He is tall and thin. He plays basketball.
- A) What does he look like?
B) What is he like?
C) What does he like?
D) What does he think?

PART B
AKTIVITIES

1. Circle True (T) or False (F) about Jonny Bravo.

What does Jonny Bravo look like?

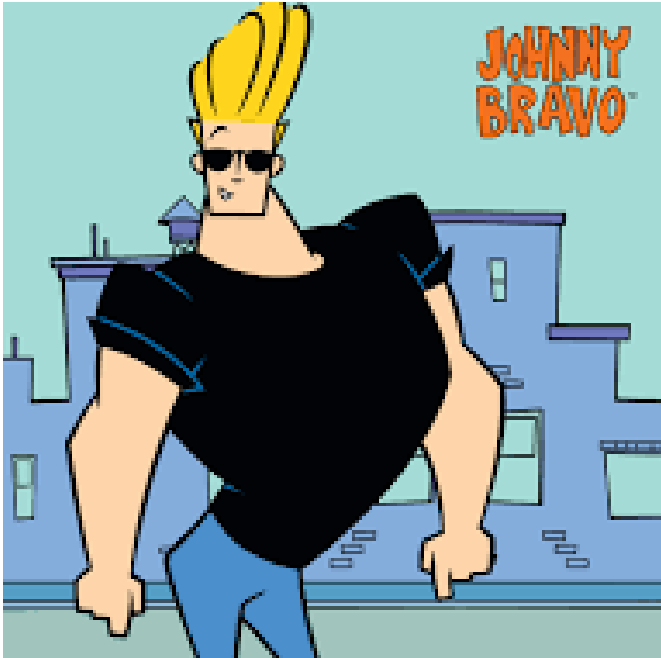

- | | |
|--------------------------------|-------|
| 1) He is tall and well built. | T / F |
| 2) He is short and overweight. | T / F |
| 3) He has moustache. | T / F |
| 4) He has yellow hair. | T / F |
| 5) He has curly hair. | T / F |

2.Fill in the blanks with the words below.

(outgoing, honest, generous, punctual, selfish)

- 1)The person never tells lies is.....
- 2)The person enjoys buying gifts is
- 3)The person does his/her homework on time ...
- 4)The person has a lot of friends is.....
- 5)The person thinks only himself/herself is

3. Fill in the blanks with the words below

clever – well-built – forgetful
honest – generous

- 1) Mustafa is a(n) _____ boy. He never tells lies.
- 2) I like Merve because she always helps people and buys presents.
She is _____.
- 3) Einstein was a very _____ person.
He discovered many things.
- 4) My grandmother has difficulty in remembering things. He is _____.
- 5) Emre is _____. He is really strong.

4. Find the words below in the puzzle

J	M	P	B	B	U	H	L	L	O	R	E	V	E	L	C
S	E	L	F	I	S	H	O	N	R	L	Y	F	Z	K	L
T	N	L	Z	X	P	E	D	H	A	K	Y	Q	C	Y	U
R	K	I	O	Q	A	W	Q	O	T	G	L	N	X	S	M
O	P	E	N	M	I	P	Y	V	H	T	E	Z	E	T	S
N	A	J	U	I	W	C	B	B	I	Z	A	B	A	R	Y
G	Y	H	M	O	S	V	J	A	N	G	Y	W	E	A	M
I	B	O	W	E	L	L	B	U	I	L	T	E	L	I	X
Z	S	F	P	U	D	A	E	Q	U	L	J	U	I	G	T
W	S	T	U	B	B	O	R	N	G	C	X	E	J	H	B
Y	X	W	N	G	B	Q	K	Y	X	G	H	A	D	T	O
G	C	M	C	H	V	C	N	E	H	A	Z	I	H	H	S
I	I	F	T	P	F	E	D	H	Z	I	U	K	N	A	M
Q	C	A	U	B	R	U	A	Q	Z	F	L	N	X	I	A
A	W	O	A	J	A	O	U	K	O	O	N	N	U	R	V
E	V	I	L	X	F	O	R	G	E	T	F	U	L	W	U

1) PUNCTUAL

2) CLEVER

3) THIN

4) WELL-BUILT

5) STUBBORN

6) STRAIGHT HAIR

7) STRONG

8) FORGETFUL

9) SELFISH

10) CLUMSY

5. Read the information below and find the correct exit. Choose T if the information is True and choose F if the information is False.

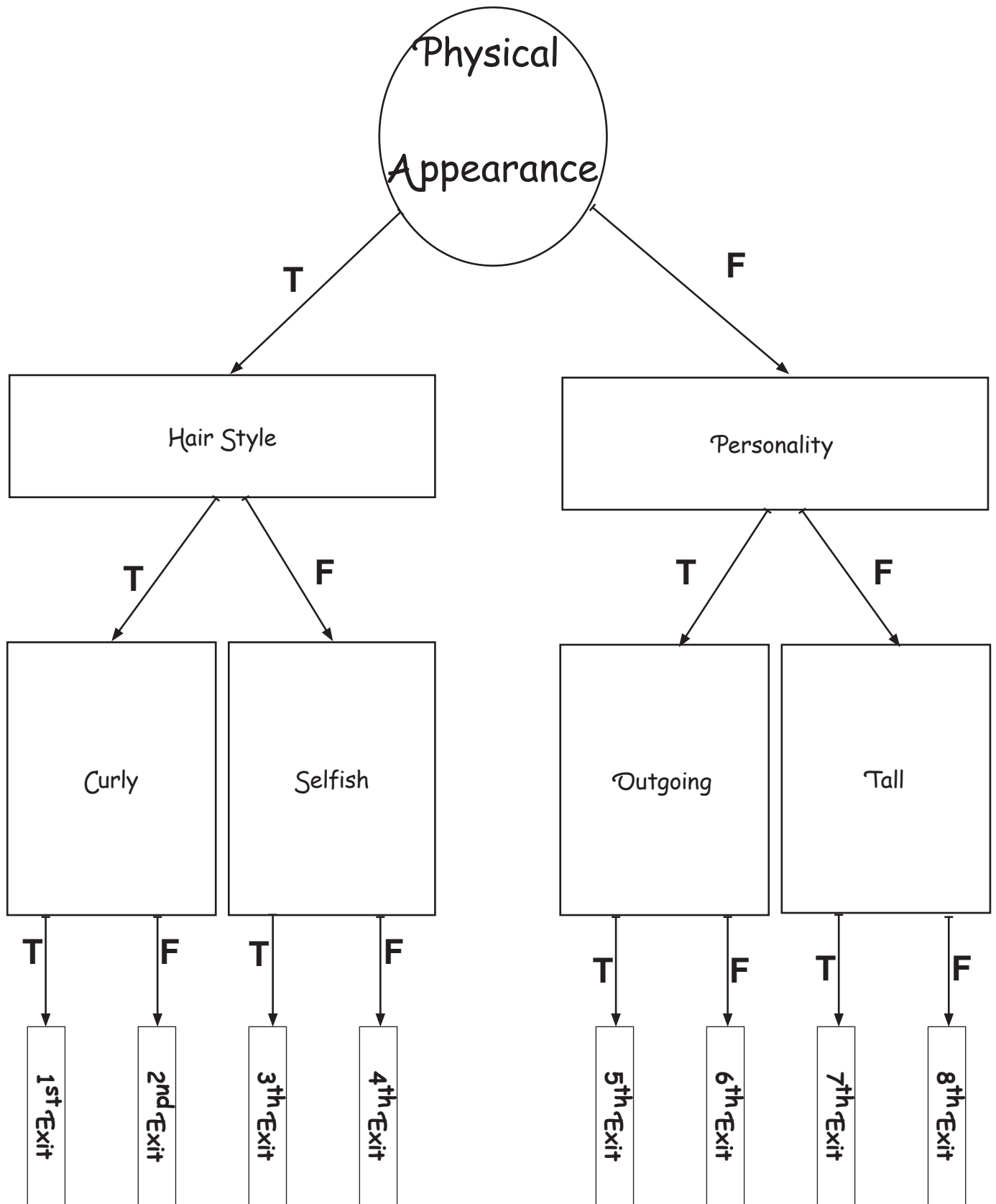

6. Read the information below and find the correct exit. Choose T if the information is True and choose F if the information is False.

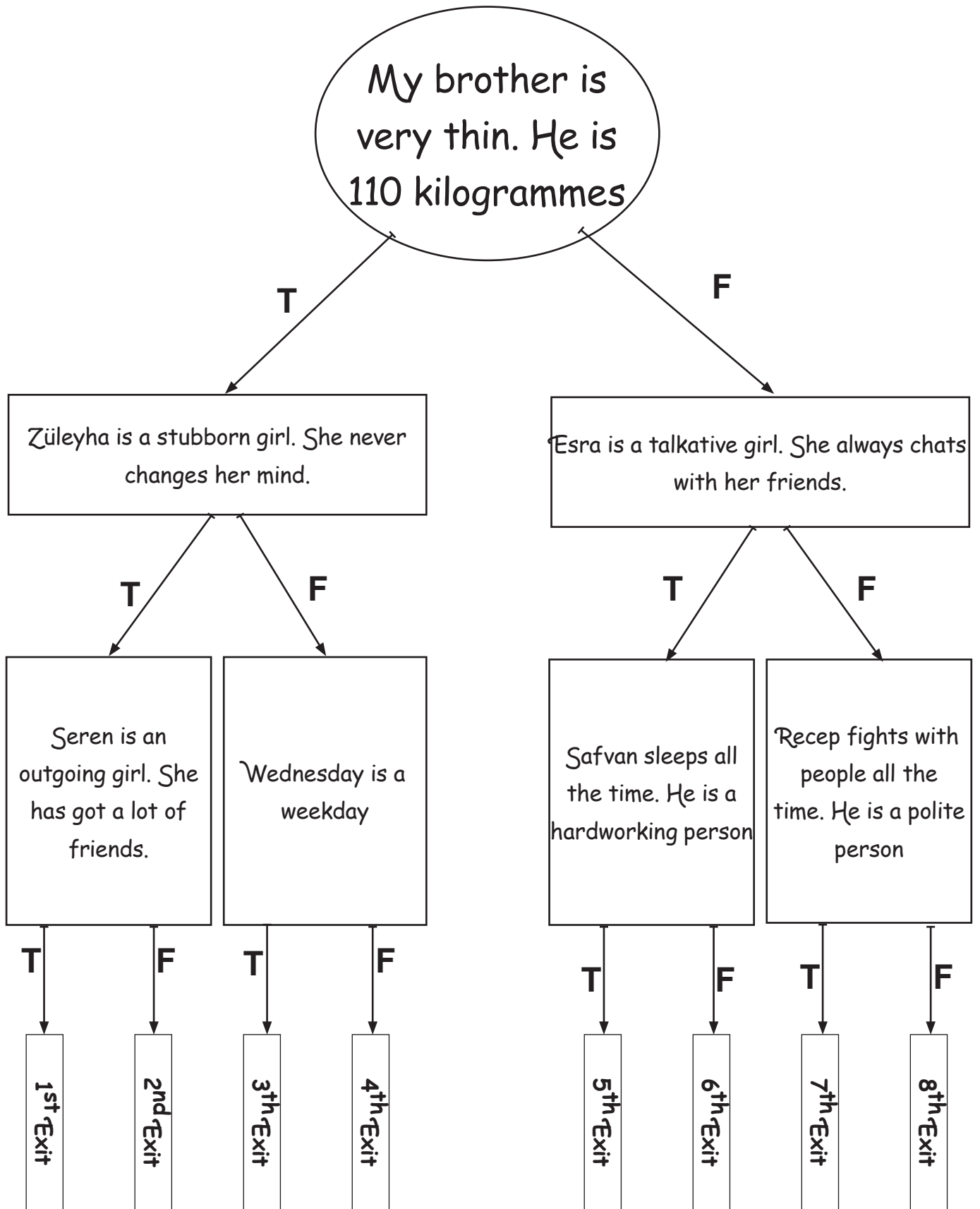

ÖZETİN ALINDIĞI KAYNAKÇA

(<https://www.ingilizcecin.com/7-sinif-ingilizce-1-unite-appearance-and-personality-konu-anlatimi-ornek-cumleler-14911/>)